

BRIGHT NEAR FACE-ON SPIRAL GALAXIES

The following list consists of 128 spiral galaxies near face-on meeting the following criteria:

- 1) Viewing angles of 30 degrees or less
- 2) Brighter than magnitude 13 in the blue
- 3) Greater than 1.5 arcminutes across



| NGC/IC/PGC | Stage | B Mag | Major Axis (arcmin) | Viewing Angle | RA 2000 | DEC 2000 |
|------------|-------|-------|------------------------|------------------|---------------|--------------|
| 175 | Sab | 12.8 | 2.14 | 29 | 00h 37m 22.0s | -19° 56' 12" |
| 266 | Sab | 12.4 | 2.95 | 12 | 00h 49m 48.2s | +32° 16' 43" |
| 278 | Sb | 11.5 | 2.09 | 17 | 00h 52m 04.6s | +47° 33' 00" |
| 521 | Sbc | 12.5 | 3.16 | 24 | 01h 24m 34.2s | +01° 43' 54" |
| 628 | Sc | 10.0 | 10.47 | 24 | 01h 36m 41.7s | +15° 47' 00" |
| 685 | Sc | 11.7 | 3.72 | 27 | 01h 47m 43.1s | -52° 45' 40" |
| 718 | Sa | 12.4 | 2.34 | 29 | 01h 53m 12.5s | +04° 11' 48" |
| 782 | Sb | 12.6 | 2.34 | 29 | 01h 57m 37.8s | -57° 47' 25" |
| 783 | Sc | 12.8 | 1.58 | 27 | 02h 01m 06.6s | +31° 52' 56" |
| 991 | Sc | 12.4 | 2.69 | 27 | 02h 35m 32.7s | -07° 09' 20" |
| 1015 | Sa | 13.0 | 2.63 | 12 | 02h 38m 11.6s | -01° 19' 04" |
| 1058 | Sc | 11.9 | 3.02 | 21 | 02h 43m 30.0s | +37° 20' 30" |
| 1073 | Sc | 11.5 | 4.90 | 24 | 02h 43m 40.4s | +01° 22' 36" |
| 1232 | Sc | 10.5 | 7.41 | 29 | 03h 09m 45.3s | -20° 34' 52" |
| 1302 | S0/a | 11.5 | 3.89 | 17 | 03h 19m 50.8s | -26° 03' 36" |
| 1309 | Sbc | 11.9 | 2.19 | 21 | 03h 22m 06.6s | -15° 24' 02" |
| 1317 | Sa | 11.9 | 2.75 | 29 | 03h 22m 44.7s | -37° 06' 10" |
| 1376 | Scd | 12.8 | 2.00 | 29 | 03h 37m 05.8s | -05° 02' 36" |
| 1433 | Sab | 10.7 | 6.46 | 24 | 03h 42m 01.3s | -47° 13' 17" |
| 1493 | Scd | 11.8 | 3.47 | 21 | 03h 57m 27.8s | -46° 12' 38" |
| 1703 | Sb | 12.1 | 2.95 | 27 | 04h 52m 52.0s | -59° 44' 33" |
| 2082 | Sb | 12.7 | 1.82 | 21 | 05h 41m 51.3s | -64° 18' 04" |
| 2276 | Sc | 12.1 | 2.82 | 17 | 07h 27m 12.6s | +85° 45' 20" |
| 2344 | Sc | 13.0 | 1.70 | 12 | 07h 12m 28.3s | +47° 10' 01" |
| 2441 | Sb | 12.8 | 2.00 | 29 | 07h 51m 54.7s | +73° 00' 58" |
| 2442 | Sbc | 11.2 | 5.50 | 27 | 07h 36m 23.9s | -69° 31' 50" |
| 2500 | Sd | 12.2 | 2.88 | 24 | 08h 01m 53.6s | +50° 44' 18" |
| 2642 | Sbc | 12.9 | 2.04 | 21 | 08h 40m 44.5s | -04° 07' 19" |
| 2681 | S0/a | 11.0 | 3.63 | 24 | 08h 53m 33.1s | +51° 18' 53" |
| 2718 | Sab | 12.7 | 2.14 | 0 | 08h 58m 50.6s | +06° 17' 36" |
| 2750 | Sc | 12.6 | 2.19 | 27 | 09h 05m 48.1s | +25° 26' 09" |
| 2763 | Scd | 12.6 | 2.29 | 29 | 09h 06m 49.1s | -15° 29' 59" |
| 2776 | Sc | 12.1 | 3.02 | 27 | 09h 12m 15.0s | +44° 57' 20" |
| 2855 | S0/a | 12.4 | 2.45 | 27 | 09h 21m 27.5s | -11° 54' 35" |

| | | | | | | |
|------|------|------|------|----|---------------|--------------|
| 2889 | Sc | 12.5 | 2.19 | 29 | 09h 27m 12.6s | -11° 38' 37" |
| 2967 | Sc | 12.1 | 3.02 | 24 | 09h 42m 03.8s | +00° 20' 08" |
| 3059 | Sbc | 11.7 | 3.63 | 27 | 09h 50m 08.1s | -73° 55' 17" |
| 3147 | Sbc | 11.4 | 3.89 | 27 | 10h 16m 53.2s | +73° 24' 04" |
| 3184 | Scd | 10.4 | 7.41 | 21 | 10h 18m 17.3s | +41° 25' 26" |
| 3277 | Sab | 12.5 | 1.95 | 27 | 10h 32m 55.4s | +28° 30' 43" |
| 3344 | Sbc | 10.6 | 7.08 | 24 | 10h 43m 30.8s | +24° 55' 25" |
| 3346 | Scd | 12.4 | 2.88 | 29 | 10h 43m 38.7s | +14° 52' 18" |
| 3367 | Sc | 12.1 | 2.51 | 29 | 10h 46m 34.5s | +13° 45' 09" |
| 3381 | | 12.7 | 2.04 | 24 | 10h 48m 25.1s | +34° 42' 44" |
| 3433 | Sc | 12.3 | 3.55 | 27 | 10h 52m 03.5s | +10° 09' 00" |
| 3434 | Sb | 12.9 | 2.14 | 27 | 10h 51m 57.7s | +03° 47' 29" |
| 3445 | Sm | 12.9 | 1.62 | 24 | 10h 54m 36.5s | +56° 59' 28" |
| 3450 | Sb | 12.7 | 2.51 | 27 | 10h 48m 03.9s | -20° 50' 58" |
| 3485 | Sb | 12.6 | 2.29 | 29 | 11h 00m 02.4s | +14° 50' 37" |
| 3512 | Sc | 12.9 | 1.62 | 21 | 11h 04m 02.4s | +28° 02' 19" |
| 3596 | Sc | 11.7 | 3.98 | 17 | 11h 15m 05.3s | +14° 47' 17" |
| 3631 | Sc | 11.0 | 5.01 | 17 | 11h 21m 02.7s | +53° 10' 17" |
| 3687 | Sbc | 12.8 | 1.91 | 0 | 11h 28m 00.6s | +29° 30' 41" |
| 3783 | Sab | 12.6 | 1.91 | 27 | 11h 39m 01.8s | -37° 44' 20" |
| 3938 | Sc | 10.9 | 5.37 | 24 | 11h 52m 49.8s | +44° 07' 26" |
| 3963 | Sbc | 12.4 | 2.75 | 24 | 11h 54m 59.3s | +58° 29' 37" |
| 3982 | Sb | 11.8 | 2.34 | 29 | 11h 56m 28.1s | +55° 07' 29" |
| 4041 | Sbc | 11.8 | 2.69 | 21 | 12h 02m 12.0s | +62° 08' 21" |
| 4136 | Sc | 11.7 | 3.98 | 21 | 12h 09m 18.1s | +29° 55' 37" |
| 4158 | Sb | 12.9 | 1.91 | 29 | 12h 11m 09.9s | +20° 10' 37" |
| 4254 | Sc | 10.3 | 5.37 | 29 | 12h 18m 49.4s | +14° 25' 07" |
| 4299 | Sdm | 12.8 | 1.74 | 21 | 12h 21m 40.6s | +11° 30' 15" |
| 4303 | Sbc | 10.2 | 6.46 | 27 | 12h 21m 54.7s | +04° 28' 20" |
| 4304 | Sbc | 12.3 | 2.57 | 17 | 12h 22m 12.8s | -33° 29' 02" |
| 4314 | Sa | 11.3 | 4.17 | 27 | 12h 22m 32.2s | +29° 53' 47" |
| 4369 | Sa | 12.3 | 2.09 | 12 | 12h 24m 35.9s | +39° 22' 57" |
| 4378 | Sa | 12.4 | 2.88 | 21 | 12h 25m 17.5s | +04° 55' 36" |
| 4393 | Sd | 12.7 | 3.24 | 21 | 12h 25m 50.9s | +27° 33' 37" |
| 4394 | Sb | 11.6 | 3.63 | 27 | 12h 25m 56.1s | +18° 12' 54" |
| 4430 | Sb | 12.7 | 2.29 | 27 | 12h 27m 26.5s | +06° 15' 47" |
| 4444 | Sbc | 13.0 | 2.51 | 24 | 12h 28m 36.2s | -43° 15' 41" |
| 4571 | Sd | 11.9 | 3.63 | 27 | 12h 36m 56.7s | +14° 13' 03" |
| 4625 | Sm | 12.9 | 2.19 | 29 | 12h 41m 53.0s | +41° 16' 27" |
| 4650 | S0/a | 12.7 | 3.24 | 29 | 12h 44m 20.5s | -40° 43' 55" |
| 4653 | Scd | 12.7 | 3.09 | 29 | 12h 43m 50.9s | -00° 33' 34" |
| 4688 | Scd | 12.6 | 3.16 | 27 | 12h 47m 46.8s | +04° 20' 06" |
| 4750 | Sab | 12.1 | 2.04 | 24 | 12h 50m 06.6s | +72° 52' 32" |
| 4775 | Sd | 11.7 | 2.14 | 21 | 12h 53m 45.9s | -06° 37' 15" |
| 4868 | Sab | 13.0 | 1.62 | 21 | 12h 59m 09.3s | +37° 18' 35" |
| 4897 | Sbc | 12.6 | 2.63 | 27 | 13h 00m 53.0s | -13° 27' 00" |
| 4900 | Sc | 12.1 | 2.24 | 21 | 13h 00m 39.4s | +02° 30' 02" |
| 4902 | Sb | 11.6 | 3.02 | 27 | 13h 00m 59.7s | -14° 30' 49" |
| 5068 | Scd | 10.5 | 7.24 | 29 | 13h 18m 55.3s | -21° 02' 21" |

| | | | | | | |
|-----------|------|------|-------|----|---------------|--------------|
| 5085 | Sc | 12.0 | 3.39 | 29 | 13h 20m 18.0s | -24° 26' 25" |
| 5230 | Sc | 12.8 | 2.19 | 27 | 13h 35m 32.1s | +13° 40' 30" |
| 5236 | Sc | 8.3 | 12.88 | 27 | 13h 37m 00.3s | -29° 52' 04" |
| 5247 | Sbc | 10.7 | 5.62 | 29 | 13h 38m 03.6s | -17° 52' 56" |
| 5324 | Sc | 12.4 | 2.29 | 21 | 13h 52m 05.9s | -06° 03' 30" |
| 5457 | Scd | 8.2 | 28.84 | 21 | 14h 03m 12.5s | +54° 20' 55" |
| 5468 | Scd | 12.6 | 2.63 | 24 | 14h 06m 34.9s | -05° 27' 13" |
| 5474 | Scd | 11.4 | 4.79 | 27 | 14h 05m 02.1s | +53° 39' 47" |
| 5483 | Sc | 11.9 | 3.72 | 24 | 14h 10m 25.3s | -43° 19' 32" |
| 5494 | Sc | 12.6 | 2.24 | 29 | 14h 12m 24.1s | -30° 38' 39" |
| 5643 | Sc | 10.9 | 4.57 | 29 | 14h 32m 41.4s | -44° 10' 24" |
| 5660 | Sc | 12.2 | 2.75 | 27 | 14h 29m 49.1s | +49° 37' 22" |
| 5668 | Sd | 12.1 | 3.31 | 24 | 14h 33m 24.9s | +04° 27' 02" |
| 5701 | S0/a | 11.8 | 4.27 | 17 | 14h 39m 11.2s | +05° 21' 57" |
| 5713 | Sbc | 11.8 | 2.75 | 27 | 14h 40m 11.6s | -00° 17' 26" |
| 5850 | Sb | 11.8 | 4.27 | 29 | 15h 07m 07.9s | +01° 32' 47" |
| 5885 | Sc | 12.1 | 3.55 | 29 | 15h 15m 04.1s | -10° 05' 11" |
| 5957 | Sb | 12.5 | 2.82 | 21 | 15h 35m 23.2s | +12° 02' 56" |
| 6156 | Sc | 12.3 | 1.58 | 27 | 16h 34m 52.8s | -60° 37' 01" |
| 6340 | S0/a | 11.9 | 3.24 | 24 | 17h 10m 25.8s | +72° 18' 22" |
| 6412 | Sc | 12.4 | 2.51 | 29 | 17h 29m 36.5s | +75° 42' 18" |
| 6699 | Sbc | 12.7 | 1.55 | 17 | 18h 52m 02.6s | -57° 19' 11" |
| 6753 | Sb | 11.9 | 2.45 | 29 | 19h 11m 23.4s | -57° 02' 56" |
| 6814 | Sbc | 12.0 | 3.02 | 21 | 19h 42m 40.7s | -10° 19' 25" |
| 7042 | Sb | 12.8 | 2.04 | 27 | 21h 13m 45.8s | +13° 34' 31" |
| 7095 | Sc | 12.2 | 2.82 | 17 | 21h 52m 27.8s | -81° 31' 51" |
| 7096 | Sa | 12.8 | 1.86 | 29 | 21h 41m 19.8s | -63° 54' 38" |
| 7130 | Sa | 13.0 | 1.51 | 24 | 21h 48m 20.3s | -34° 56' 59" |
| 7213 | Sa | 11.3 | 3.09 | 27 | 22h 09m 16.9s | -47° 09' 58" |
| 7309 | Sc | 12.9 | 1.95 | 21 | 22h 34m 20.7s | -10° 21' 26" |
| 7371 | S0/a | 12.5 | 2.04 | 0 | 22h 46m 00.0s | -11° 00' 00" |
| 7421 | Sbc | 12.6 | 2.04 | 27 | 22h 56m 54.6s | -37° 20' 44" |
| 7496 | Sb | 11.9 | 3.31 | 24 | 23h 09m 47.0s | -43° 25' 43" |
| 7625 | Sa | 12.8 | 1.58 | 24 | 23h 20m 30.8s | +17° 13' 41" |
| 7742 | Sb | 12.4 | 1.74 | 0 | 23h 44m 16.0s | +10° 46' 04" |
| 7769 | Sb | 12.8 | 1.66 | 17 | 23h 51m 04.2s | +20° 09' 06" |
| IC 239 | Scd | 11.8 | 4.57 | 24 | 02h 36m 27.9s | +38° 58' 12" |
| IC 342 | Scd | 9.1 | 21.38 | 12 | 03h 46m 49.7s | +68° 05' 45" |
| IC 983 | Sbc | 12.4 | 5.37 | 29 | 14h 10m 04.7s | +17° 44' 00" |
| IC 1993 | Sb | 12.5 | 2.45 | 29 | 03h 47m 10.2s | -33° 42' 31" |
| IC 2627 | Sbc | 12.6 | 2.69 | 29 | 11h 09m 53.3s | -23° 43' 35" |
| IC 4182 | Sm | 12.4 | 6.03 | 24 | 13h 05m 49.4s | +37° 36' 21" |
| IC 4367 | Sc | 13.0 | 1.78 | 29 | 14h 05m 36.8s | -39° 12' 19" |
| IC 5325 | Sbc | 11.9 | 2.75 | 24 | 23h 28m 43.2s | -41° 19' 58" |
| PGC 40745 | Scd | 12.9 | 2.51 | 0 | 12h 26m 47.3s | +08° 53' 02" |

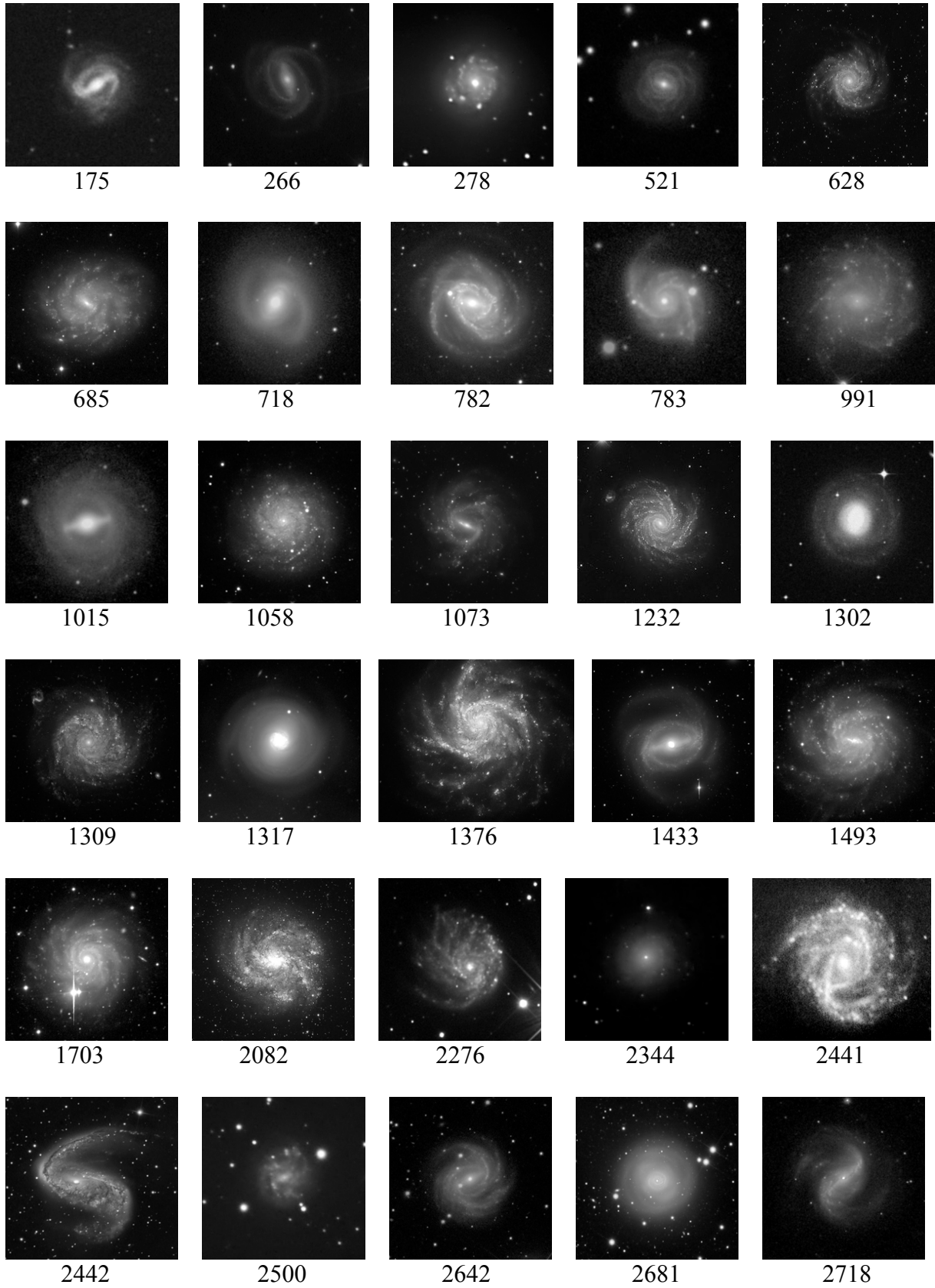

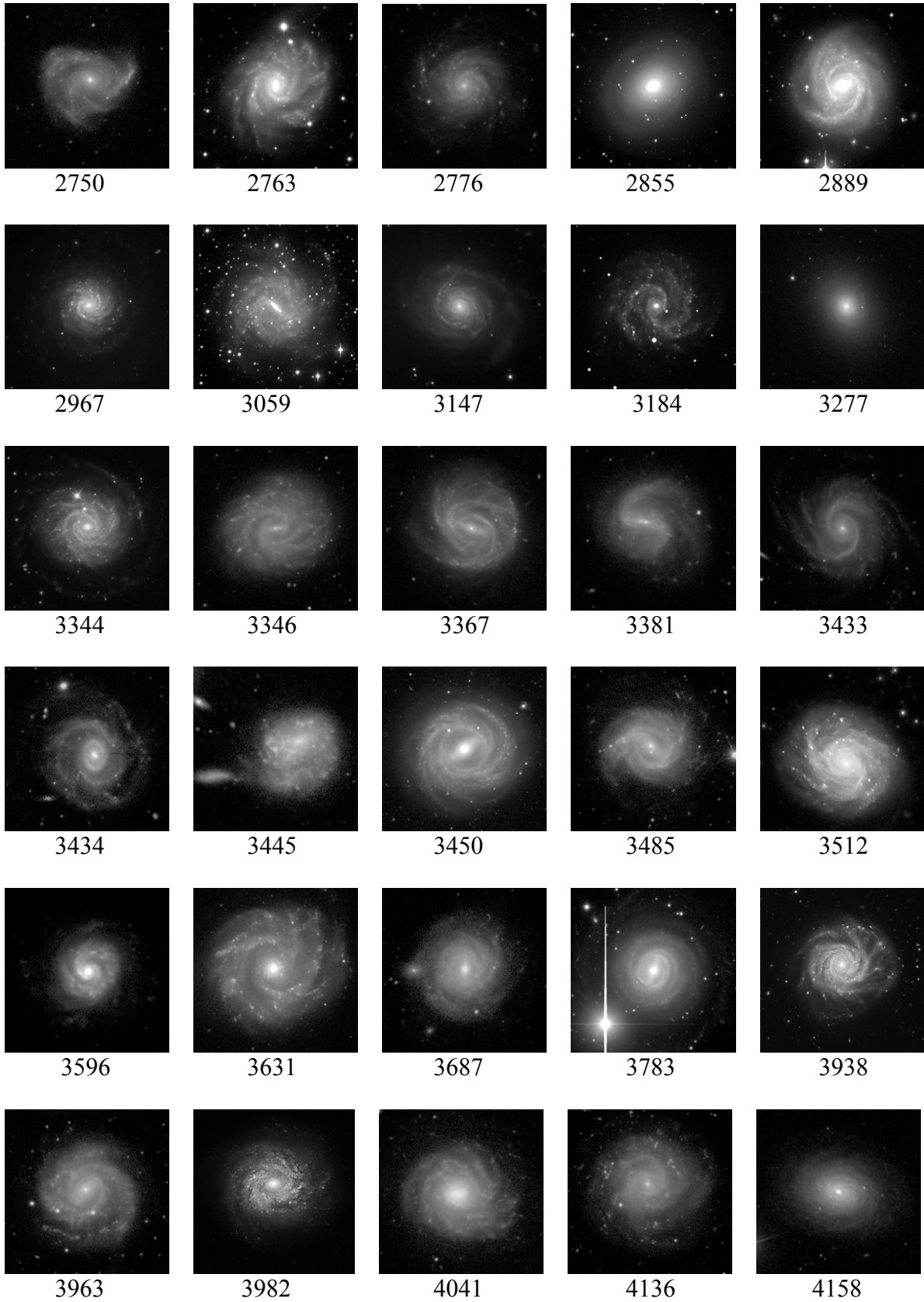



4254

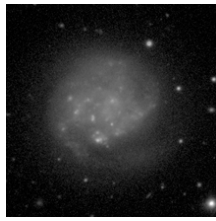

4299



4303



4304

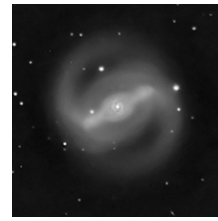

4314

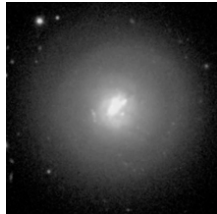

4369

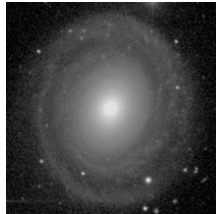

4378

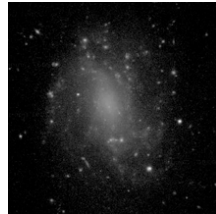

4393

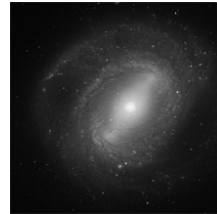

4394

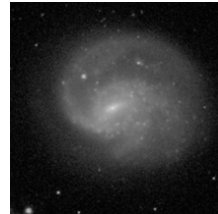

4430

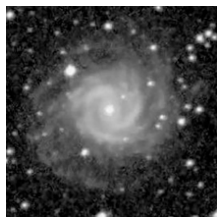

4444

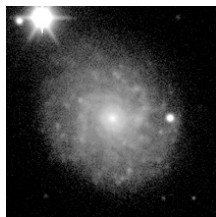

4571

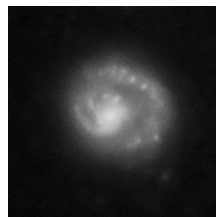

4625



4650



4653

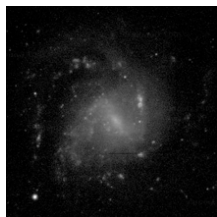

4688

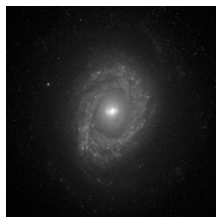

4750



4775

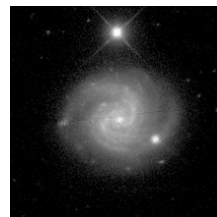

4868

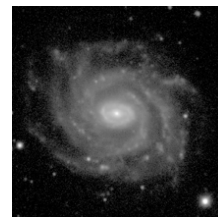

4897

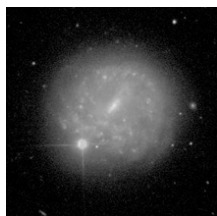

4900



4902



5068

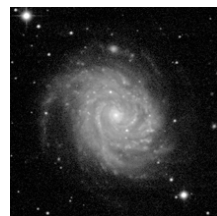

5085

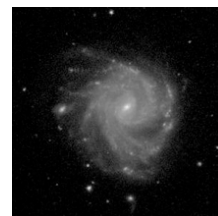

5230



5236



5247



5324



5457

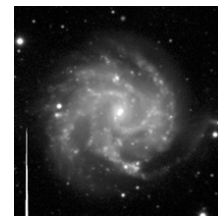

5468

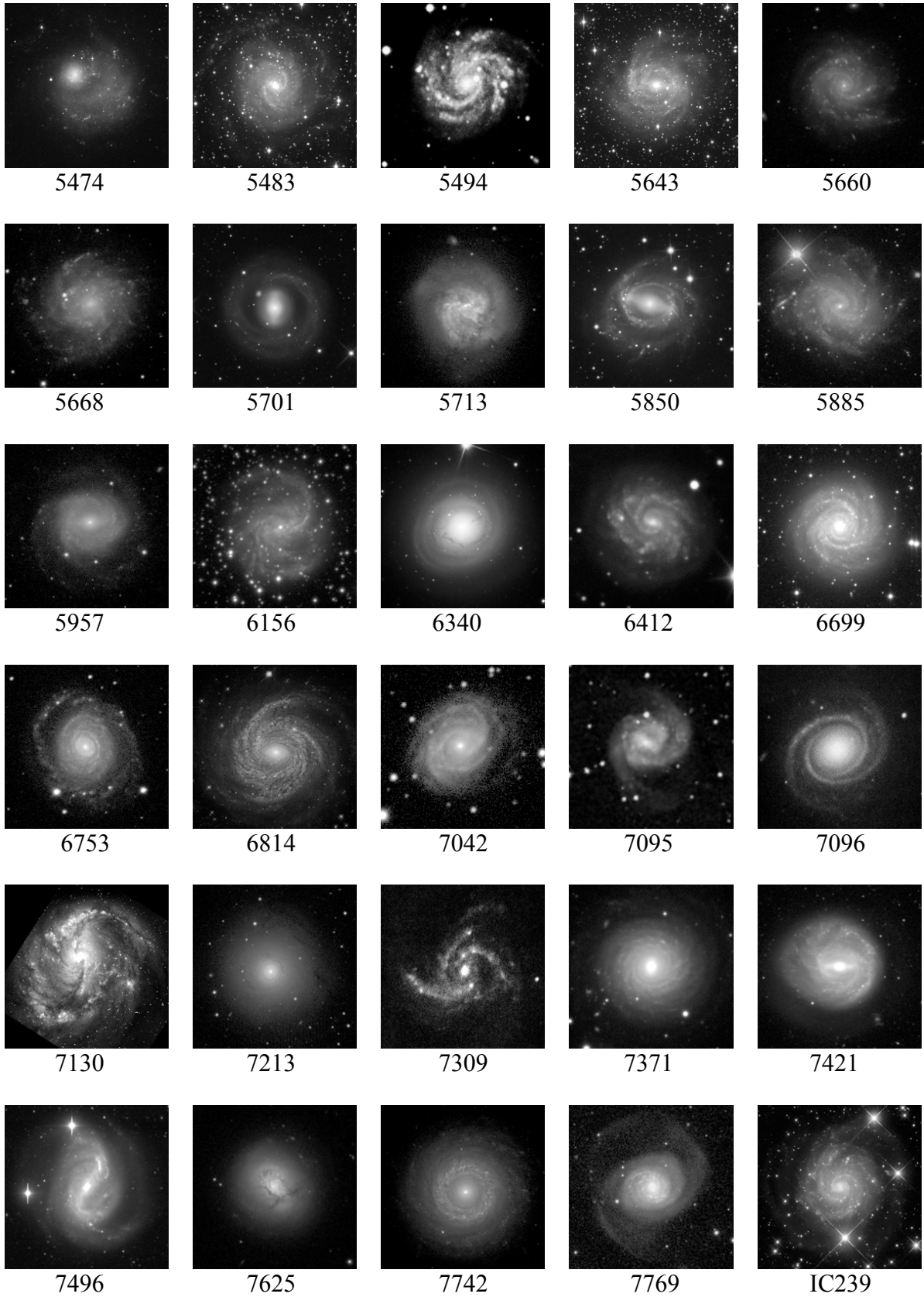



IC342



IC983



IC1993

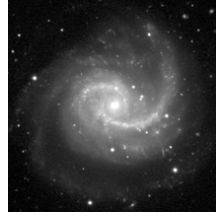

IC2627



IC4182

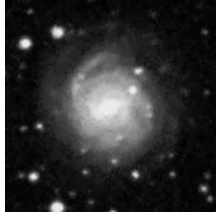

IC4367

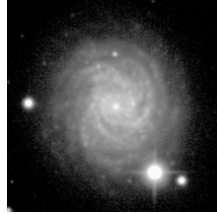

IC5325

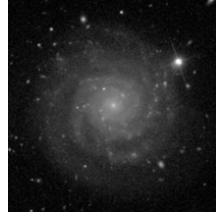

PGC40745

Face-On Spiral Galaxy Log

| C | Date | C | Date | C | Date |
|------|------|------|------|-----------|------|
| 175 | | 3381 | | 5247 | |
| 266 | | 3433 | | 5324 | |
| 278 | | 3434 | | 5457 | |
| 521 | | 3445 | | 5468 | |
| 628 | | 3450 | | 5474 | |
| 685 | | 3485 | | 5483 | |
| 718 | | 3512 | | 5494 | |
| 782 | | 3596 | | 5643 | |
| 783 | | 3631 | | 5660 | |
| 991 | | 3687 | | 5668 | |
| 1015 | | 3783 | | 5701 | |
| 1058 | | 3938 | | 5713 | |
| 1073 | | 3963 | | 5850 | |
| 1232 | | 3982 | | 5885 | |
| 1302 | | 4041 | | 5957 | |
| 1309 | | 4136 | | 6156 | |
| 1317 | | 4158 | | 6340 | |
| 1376 | | 4254 | | 6412 | |
| 1433 | | 4299 | | 6699 | |
| 1493 | | 4303 | | 6753 | |
| 1703 | | 4304 | | 6814 | |
| 2082 | | 4314 | | 7042 | |
| 2276 | | 4369 | | 7095 | |
| 2344 | | 4378 | | 7096 | |
| 2441 | | 4393 | | 7130 | |
| 2442 | | 4394 | | 7213 | |
| 2500 | | 4430 | | 7309 | |
| 2642 | | 4444 | | 7371 | |
| 2681 | | 4571 | | 7421 | |
| 2718 | | 4625 | | 7496 | |
| 2750 | | 4650 | | 7625 | |
| 2763 | | 4653 | | 7742 | |
| 2776 | | 4688 | | 7769 | |
| 2855 | | 4750 | | IC 239 | |
| 2889 | | 4775 | | IC 342 | |
| 2967 | | 4868 | | IC 983 | |
| 3059 | | 4897 | | IC 1993 | |
| 3147 | | 4900 | | IC 2627 | |
| 3184 | | 4902 | | IC 4182 | |
| 3277 | | 5068 | | IC 4367 | |
| 3344 | | 5085 | | IC 5325 | |
| 3346 | | 5230 | | PGC 40745 | |
| 3367 | | 5236 | | | |